

D - DOOR	- 3'3" x 6'6" 0.99 x 1.98
D - DO	- 3'0" x 6'6" 0.91 x 1.98
D2 - DO	- 2'6" x 6'6" 0.76 x 1.98
W - WINDOW	- 6'0" x 4'0" 1.83 x 1.22
W1 - DO	- 4'8" x 4'0" 1.22 x 1.22
V - VENTILATOR	- 2'0" x 1'0" 0.76 x 0.46

- PROPOSED
- ROAD
- SITE BOUNDARY

PLAN SHOWING THE PROPOSED RESIDENTIAL BUILDING AT SIV. 209TH PLOT NO. 23 OF BHARATHI NAGAR PORUR VILLAGE SAIDAPET TALUK CHINGAI ANNA DIST. SCALE: 1" = 8'-0" (1:100)

Ruby Anilraj  
OWNER

**K. VENUGOPAL**  
AEE (Rtd)  
CONSULTING CIVIL ENGINEER  
LICENSE SURVEYOR CLASS I  
CORPORATION OF MADRAS  
3, NEELAKANDAN STREET  
MUNGAMBAKKAM LAKE AREA  
MADRAS 600 034

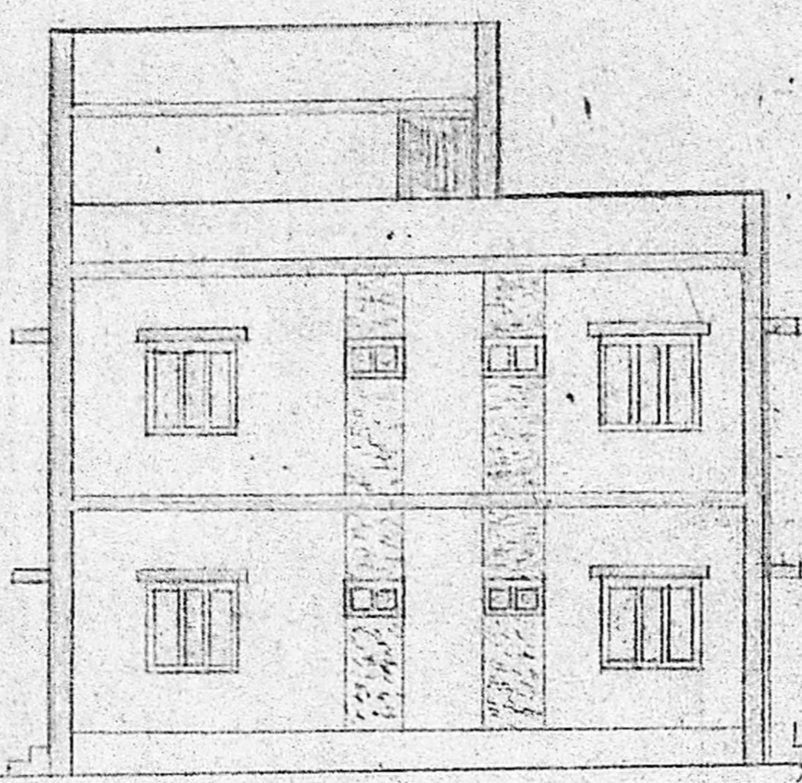

FRONT ELEVATION

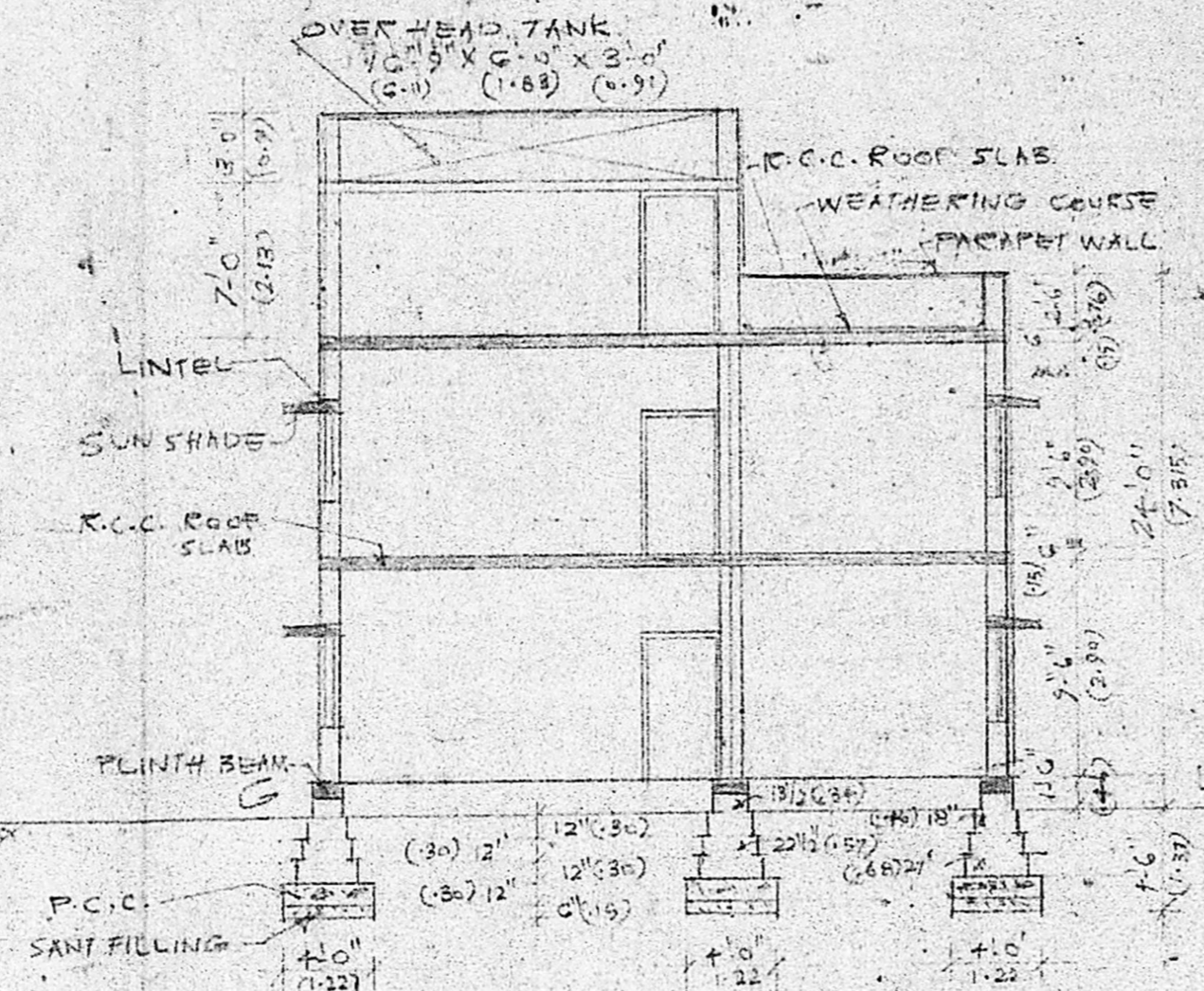

SECTION ON A-A

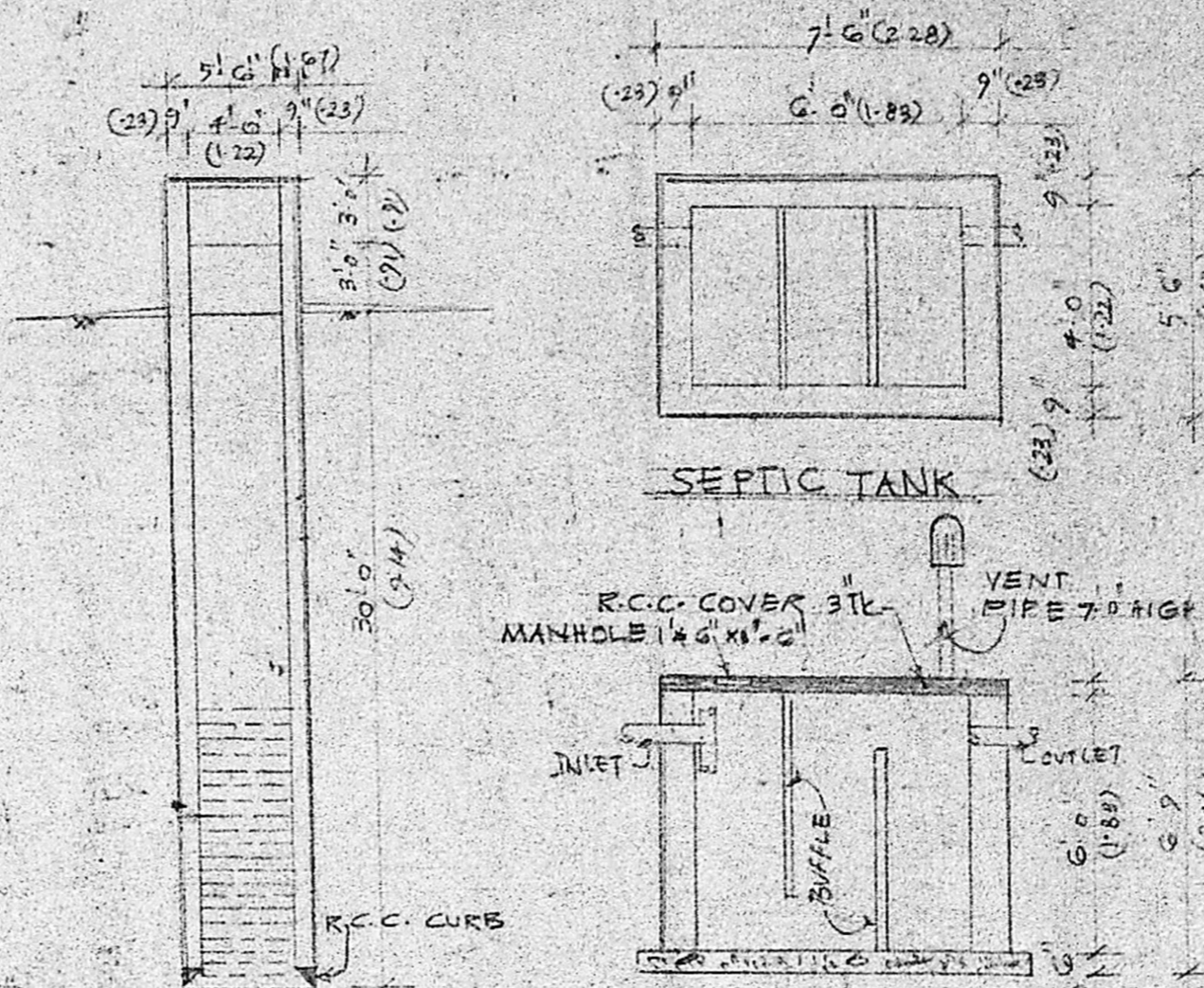

CROSS SECTION OF WELL AND SEPTIC TANK

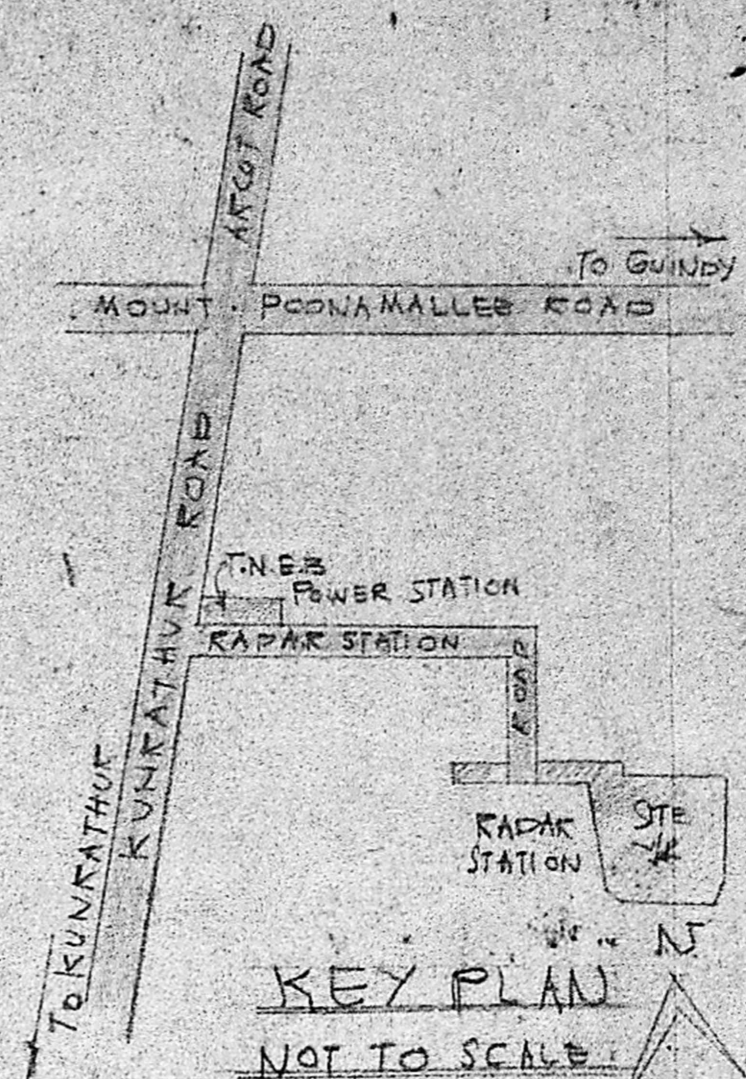

KEY PLAN NOT TO SCALE

Planning Permit No. A/244/91  
**APPROVED**  
SUBJECT TO THE CONDITIONS IN THIS OFFICE: RTTR.  
DD: A/26698/90 No. B.3.91  
J. Jayaram  
FOR MEMBER SECRETARY  
MADRAS METROPOLITAN DEVELOPMENT AUTHORITY  
MADRAS 600 008

Scouting Plan  
A/26698/90

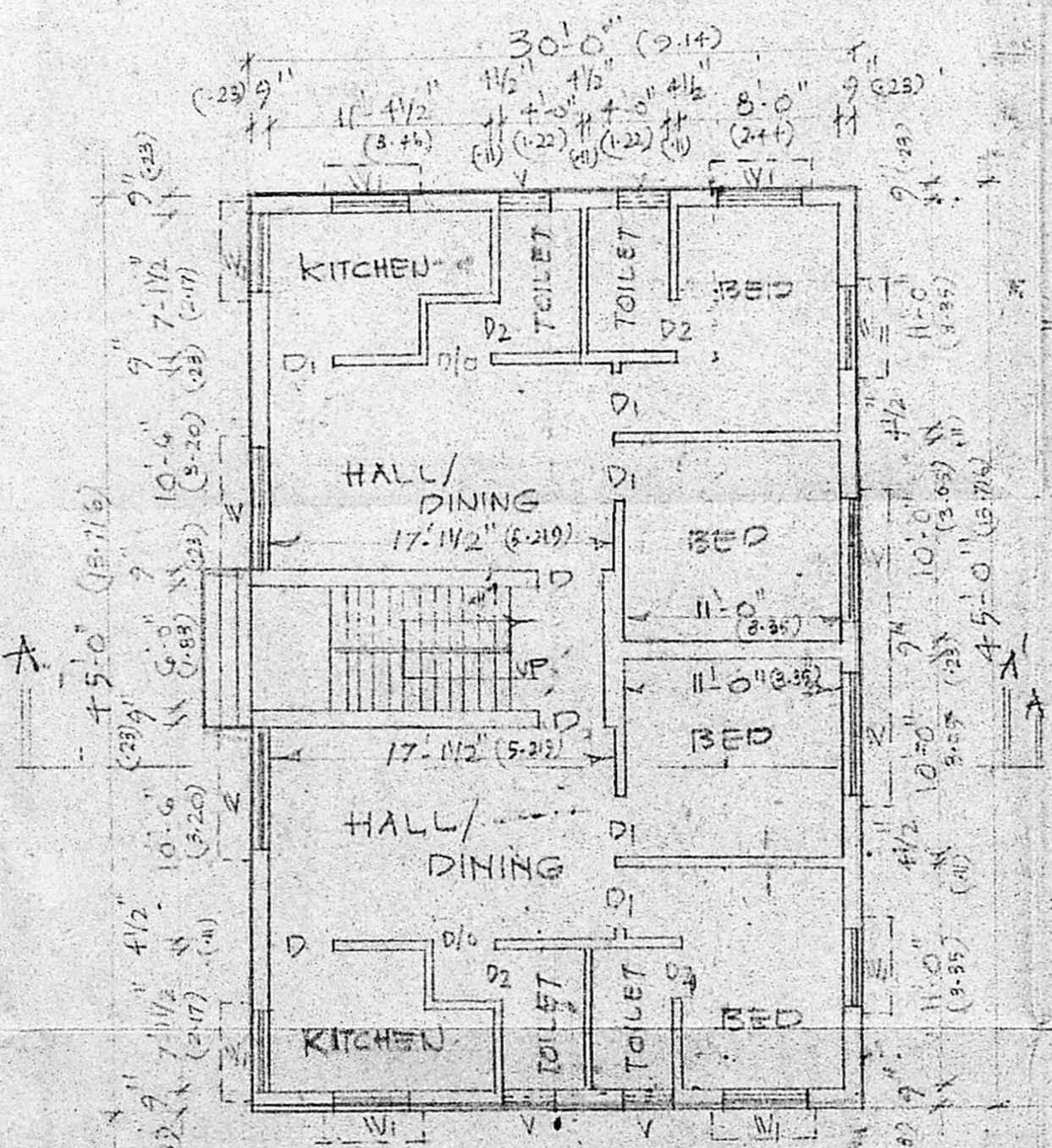

GROUND FLOOR PLAN

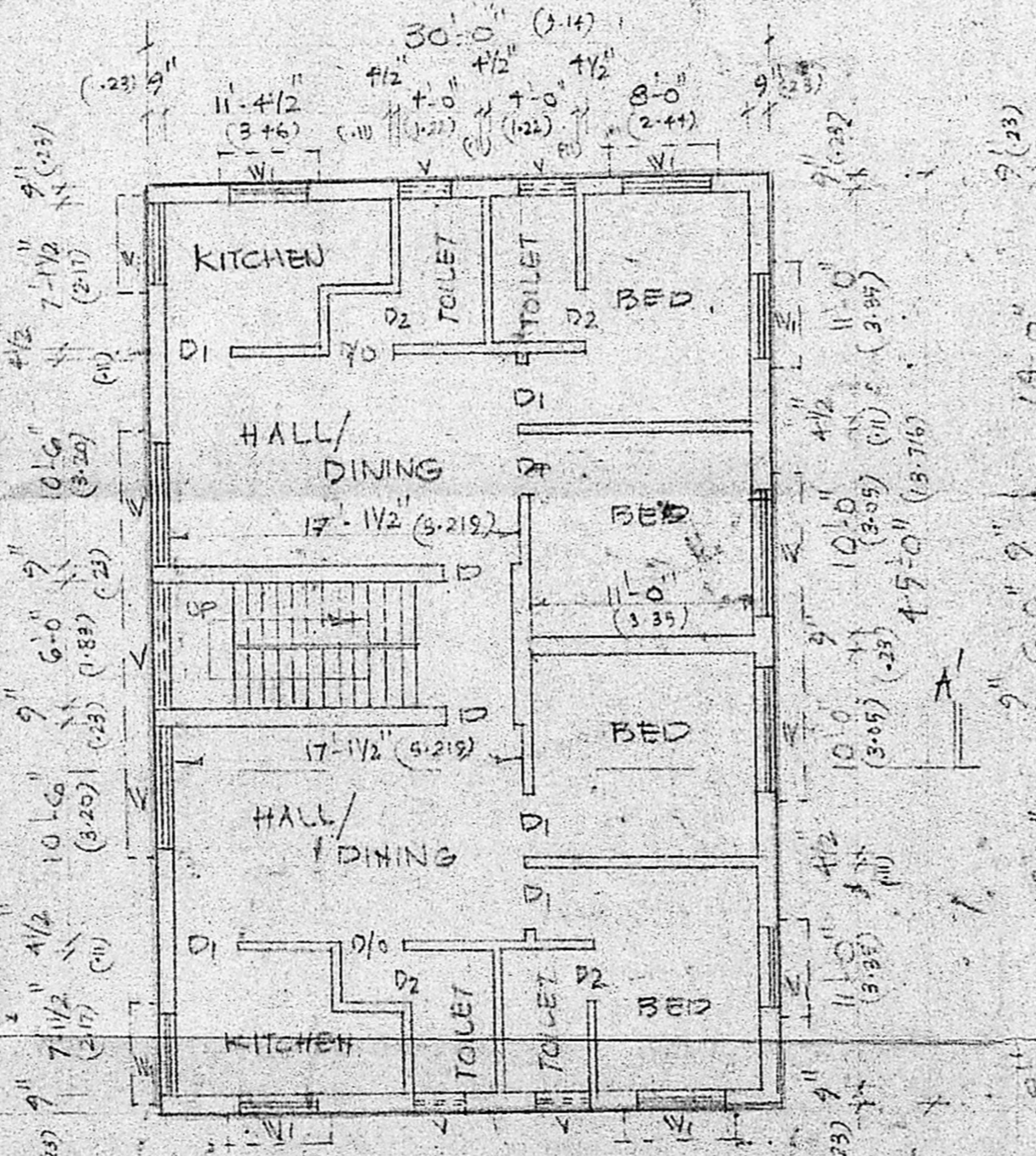

FIRST FLOOR PLAN

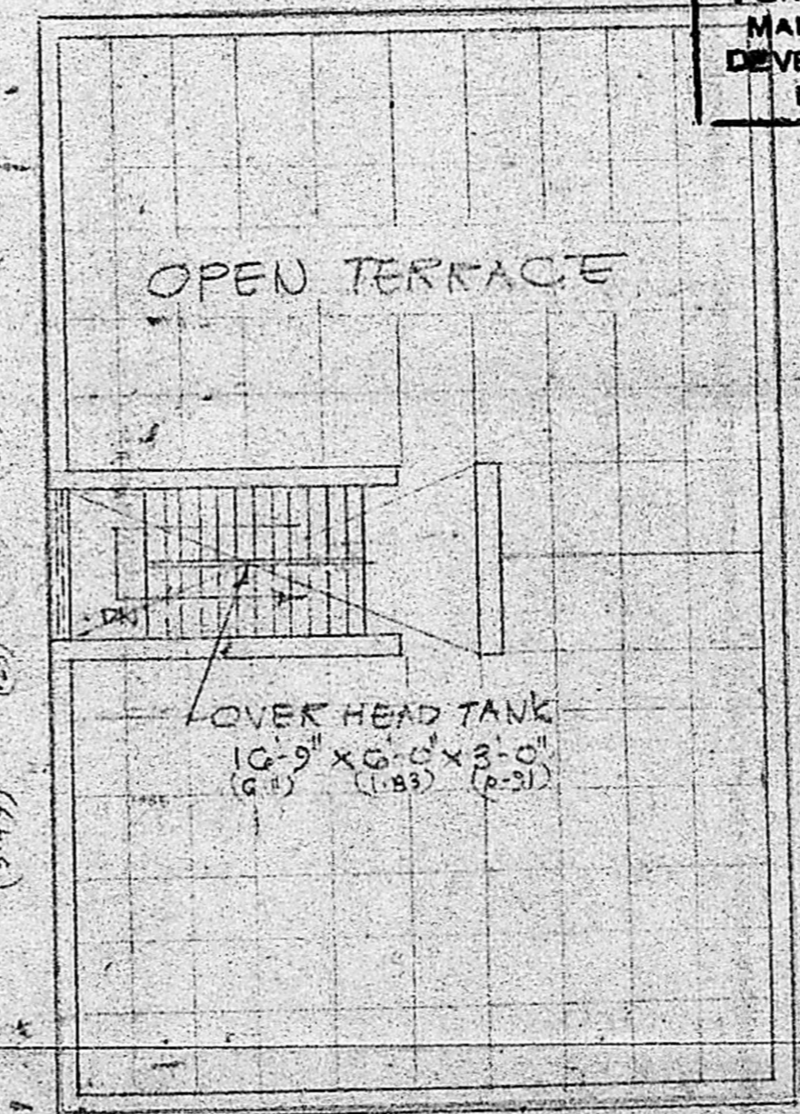

TERRACE FLOOR PLAN

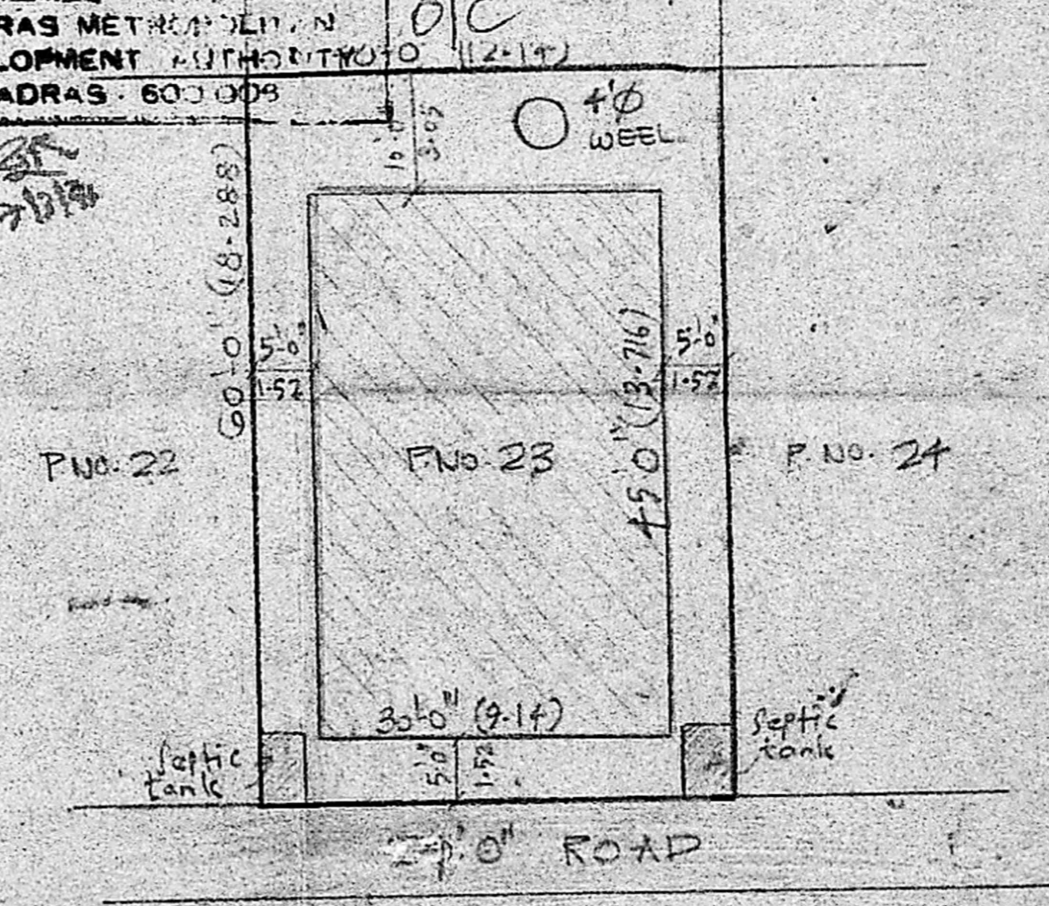

SITE PLAN SCALE: 1" = 16'-0" (1:200)